

WALKERVILLE OVAL

Court space to also include new lighting designed to have minimum light spill to surrounding residences

1 x Netball court with match compliant surface & runoff (yellow lines)

1 x Basketball court with match compliant surface & runoff (orange lines)

1 x Tennis court with match compliant surface & runoff (white lines)

New 1400mm width path to court entrance point

Existing spoon drain/oval drainage to be redesigned to suit new arrangement

3 metre offset required for football

6 x 'recommended length' synthetic cricket pitches with netting and fencing

WARWICK STREET



**New shelter, picnic setting & BBQ**

- Views to oval, cricket nets & playground
- BBQ now undercover and near picnic seating
- Shelter & furniture to match other Walkerville reserves
- Wheelchair accessible (DDA compliant) path access through to Alfred Street



**New Walkerville Oval lighting**

- New light poles & LED light fittings bringing oval up to modern standards for AFL
- Significantly reduced light spill to surrounding residences (compared with existing lighting)

New 1400mm width path connecting with existing access through to Alfred Street

3 x Itchy Bomb Trees to be demolished

Existing path

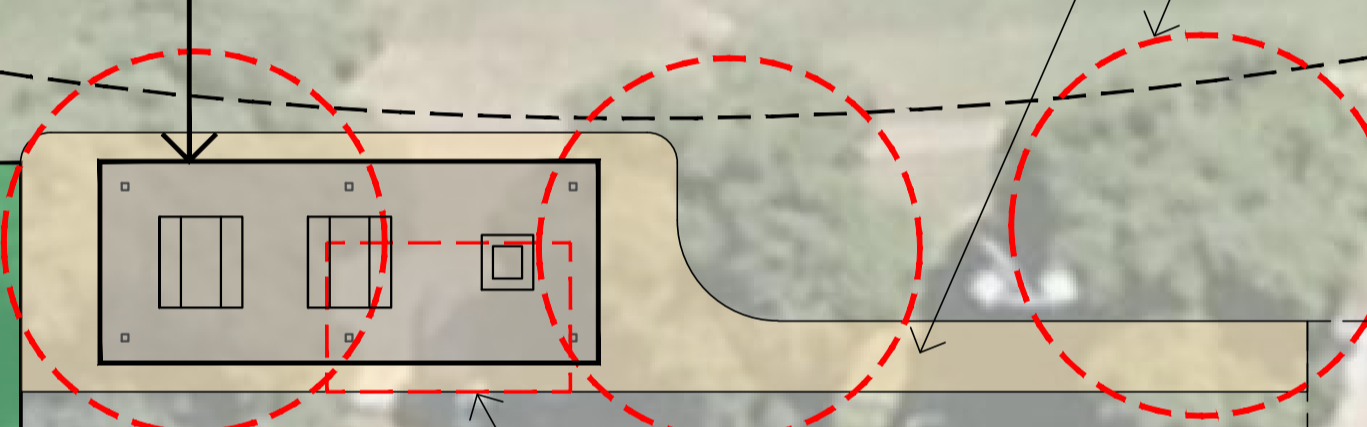

Existing BBQ & concrete pad demolished

**Existing Walkerville Oval Playground preserved and maintained**

'Recommended length' turf cricket pitches with flexible netting

Shade structure to be demolished. Lions Club plaque to be retrieved.

Sandpit & shade structure to be demolished

Existing tree to be demolished

Perimeter landscaping with new screening trees

ALFRED STREET

**Proposed 'Exeloo' location**

- Close to car park, playground, sports facilities and underground services
- Visible around the oval but NOT visible from nearby private residences
- Would be wheelchair accessible via new path connection



**Walkerville Oval Concept Plan**